



نَوَادِرُ الْعَسَلِ

The Rare Honey

الفحص المخبري

لعسل عتم الجبل الأخضر

إنتاج 2020/8/5

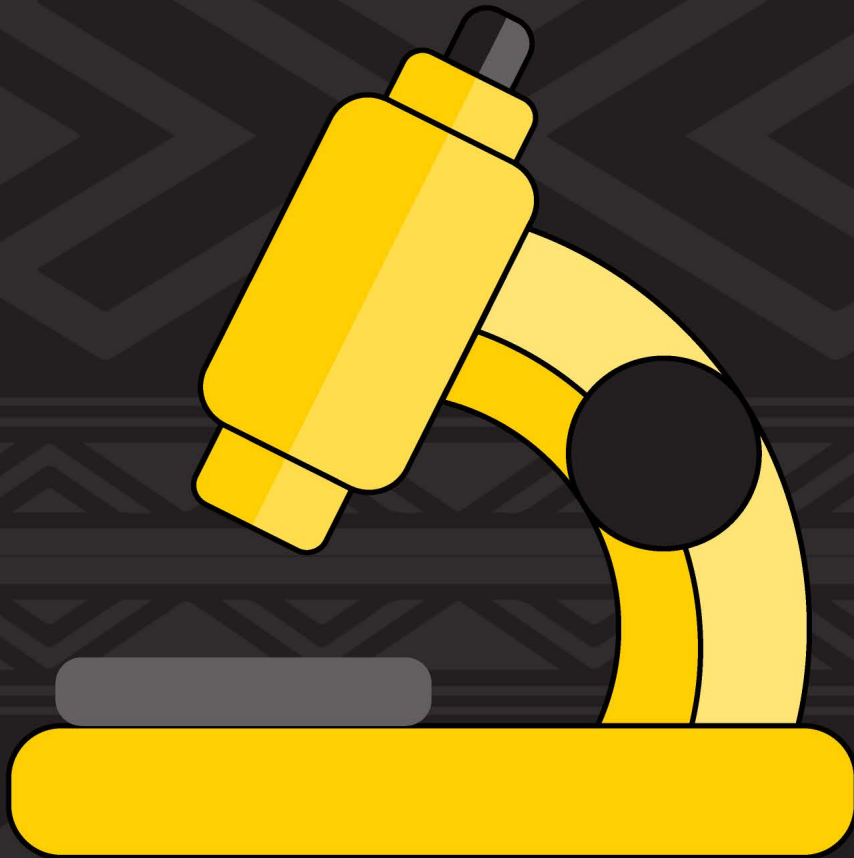

968 79992844



nawader_honey

الفحص المخبري

لعسل عتم الجبل الأخضر

إنتاج 2020/8/5

1

نَوَادِرُ الْعَسَلِ

The Rare Honey



Central Laboratory for Phytosanitary
Ministry of Agriculture, Fisheries Wealth & Water Resources



المختبر المركزي للصحة النباتية
وزارة الثروة الزراعية والسمكية وموارد المياه



المتحدة للمختبرات المتكاملة
United Integrated Laboratories

Biological and Chemical Testing Laboratory
Phone : 22826628 EXT : 111, E-mail : admin@uintlabs.com

Honey Test Report تقرير تحاليل العسل

Customer Name: اسم الزبون			
Address: العنوان			
Contact details: ارقام التواصل			
Date received: تاريخ الاستلام	15/01/2021	Date of Report: تاريخ التقرير	20/01/2021
E-mail: الايمل		Report No.: رقم التقرير	UIL.21.172
Sample No.: رقم العينة	UIL.21.172	MOAF Reg. ID No.: رقم التسجيل بالوزارة	46
Sample Quantity: كمية العينة	0.5 Kg 0.5 كج	Sample Delivered by: القائم بتوصيل العينات	UIL driver مندوب الشركة
Packaging type: طريقة التعبئة \ التغليف	Glass bottle عبوة زجاجية	Sample Receipt Temp.: درجة حرارة العينة	Ambient Temp.
Packaging condition: ظروف التعبئة \ التغليف	Good جيد	Analyzed by: تم الفحص من قبل	Shaik Tajudden, Sudhir kumar
Sample collected by & on: القائم بأخذ العينات	Dr. Hassan Talib Al Lawati د. حسن طالب اللواتي	Date of analysis start: تاريخ بدء الفحص	15/01/2021
		Date of analysis completion: تاريخ انتهاء الفحص	20/01/2021
وصف العينة:			
Sample description			
Sample Name: اسم العينة	Wild Olive (Al otm Honey) عسل العتم	Sample Collected from تم جمع العينة من	MOAF Store
Other Information: معلومات اخرى	Received time: 01:30 PM وقت الوصول: 01:30 مساء		
Location: الموقع	Al Dakhalia / نزوى / Nizwa		

Attention is drawn to the limitations of liability, indemnification and jurisdictional issues established therein. Any holder of this document is advised that information contained hereon reflects the company's findings at the time of its intervention only and within the limits of customer's instruction, if any. The company's sole responsibility is to its customer and this document does not exonerate parties to a transaction from exercising all their rights and obligations under the transaction documents. Unless otherwise stated the results shown in this test report refer only to the sample(s) tested and such sample(s) are retain for 30 days from the date of receipt. This document cannot be reproduced except in full, without prior written approval of the company.

UIL/F/C/010, Rev: 00, Dated: 01/04/2020,

UIL LLC Building No. 273, Block-333 Barka / Rumays / South Al Batinah Governorate, P.O. Box 622, PC 116, Muscat Sultan of Oman

Page 1 of 5



968 79992844



nawader_honey

الفحص المخبري

لعسل عثم الجبل الأخضر

إنتاج 2020/8/5

2

نَوَادِرُ الْعَسَلِ
The Rare Honey



Laboratory for Phytosanitary
Agriculture, Fisheries Wealth & Water Resources



المختبر المركزي للصحة النباتية
وزارة الثروة الزراعية والسمكية وموارد المياه



المتحدة للمختبرات المتكاملة
United Integrated Laboratories

Biological and Chemical Testing Laboratory
Phone : 22826628 EXT : 111, E-mail : admin@uintlabs.com

Test Results نتائج التحاليل

1-Sensory test:

1- الاختبار الحسي:

Parameters نوع التحليل	Description الوصف
Color اللون	Extra white حليبي
Taste التذوق	Sweet حلو
Flavor الطعم	Floral زهري
Smell الرائحة	Floral زهري
Texture القوام / اللزوجة	Normal Viscous متوسط اللزوجة

Attention is drawn to the limitations of liability, indemnification and jurisdictional issues established therein. Any holder of this document is advised that information contained hereon reflects the company's findings at the time of its intervention only and within the limits of customer's instruction, if any. The company's sole responsibility is to its customer and this document does not exonerate parties to a transaction from exercising all their rights and obligations under the transaction documents. Unless otherwise stated the results shown in this test report refer only to the sample(s) tested and such sample(s) are retain for 30 days from the date of receipt. This document cannot be reproduced except in full, without prior written approval of the company.

UIL/F/C/010, Rev: 00, Dated: 01/04/2020,

UIL LLC Building No. 273, Block-333 Barka / Rumays / South Al Batinah Governorate, P.O. Box 622, PC 116, Muscat Sultan of Oman

Page 2 of 5



968 79992844



nawader_honey

الفحص المخبري

لعسل عتم الجبل الأخضر

إنتاج 2020/8/5

3

نَوَادِرُ الْعَسَلِ

The Rare Honey



Laboratory for Phytosanitary
Agriculture, Fisheries Wealth & Water Resources



المختبر المركزي للصحة النباتية
وزارة الثروة الزراعية والسمكية وموارد المياه



المتحدة للمختبرات المتكاملة United Integrated Laboratories

Biological and Chemical Testing Laboratory

Phone : 22826628 EXT : 111, E-mail : admin@uintlabs.com

2-Chemical test:

2- التحليل الكيميائي

Parameters نوع التحليل	Method of Test طريقة التحليل	Result النتائج	Unit الوحدة	LOQ	Accepted GSO 147/2008 القيم المقبولة حسب مواصفة GSO 147/2008
Moisture الرطوبة	AOAC 969.38	18.8	%	-	not more than 20% لا يزيد عن 20%
Acidity الحموضة	UIL-SOP-Tech-025	0	ml equivalent /kg	-	not more than 50 mill equivalents acid per 1000g لا يزيد عن 50 مل لكل 1000g من الحمض
Glucose الجلوكوز	UIL-SOP-Tech-023	34.76	%	0.10	Fructose and Glucose not less than 60 g/100g لا تقل نسبة الجلوكوز و الفركتوز عن 60 غرام/100 غرام
Sucrose السكروز	UIL-SOP-Tech-023	0	%	0.10	not more than 5 g/100g لا يزيد عن 5 غرام/ 100 غرام
Fructose الفركتوز	UIL-SOP-Tech-023	45.24	%	0.10	Fructose and Glucose not less than 60 g/100g لا تقل نسبة الجلوكوز و الفركتوز عن 60 غرام/100 غرام
Fructose/Glucose Ratio نسبة الفركتوز / الجلوكوز	By Calculation	1.30		-	-
Diastase enzyme انزيم الديستاز	AOAC 958.09	8	Schade	-	not less than 8 Schade units لا تقل عن 8 وحدات
Hydroxyl methyl (HMF) هيدروكسيل ميثيل	UIL-SOP-Tech-024	6	mg/kg	2.0	Not more than 80 mg/kg لا يزيد عن 80 ملغم / كغ جزء في المليون
Electrical conductivity (EC) الموصلية الكهربائية	EC Meter	0.21	mS/cm	-	not more than 1.2 mS/cm لا يزيد عن 1.2 mS/cm
Total Ash الرماد الكلي	AOAC920.181	0.13	%		-

Attention is drawn to the limitations of liability, indemnification and jurisdictional issues established therein. Any holder of this document is advised that information contained hereon reflects the company's findings at the time of its intervention only and within the limits of customer's instruction, if any. The company's sole responsibility is to its customer and this document does not exonerate parties to a transaction from exercising all their rights and obligations under the transaction documents. Unless otherwise stated the results shown in this test report refer only to the sample(s) tested and such sample(s) are retain for 30 days from the date of receipt. This document cannot be reproduced except in full, without prior written approval of the company.

UIL/F/C/010, Rev: 00, Dated: 01/04/2020,

UIL.LLC Building No. 273, Block-333 Barka / Rumays / South Al Batinah Governorate, P.O. Box 622, PC 116, Muscat Sultan of Oman

Page 3 of 5



968 79992844



nawader_honey

الفحص المخبري

لعسل عتم الجبل الأخضر

إنتاج 2020/8/5

4

نَوَادِرُ الْعَسَلِ

The Rare Honey



Laboratory for Phytosanitary
Culture, Fisheries Wealth & Water Resources

المختبر المركزي للصحة النباتية
وزارة الثروة الزراعية والسمكية وموارد المياه

المتحدة للمختبرات المتكاملة
United Integrated Laboratories
Biological and Chemical Testing Laboratory
Phone : 22826628 EXT : 111, E-mail : admin@uintlabs.com

3- Heavy metals test:

3- اختبار المعادن الثقيلة:

Metals المعادن	Method of Test طريقة التحليل	Result النتائج	Unit الوحدة	LOQ	Accepted GSO 147/2008 القيم المقبولة حسب مواصفة GSO 147/2008
Cadmium الكاديوم	UIL-SOP-Tech-008	<0.1	ppb	0.1	-
Copper النحاس	UIL-SOP-Tech-008	<0.1	ppb	0.1	-
Arsenic الزرنيخ	UIL-SOP-Tech-008	<0.1	ppb	0.1	-
Tin (Sn) القصدير	UIL-SOP-Tech-008	<0.1	ppb	0.1	-

4-Microbiology Test:

4- اختبار الميكروبيولوجي:

Parameters نوع التحليل	Method of Test طريقة التحليل	Result النتائج	Unit الوحدة	Accepted GSO 147/2008 القيم المقبولة حسب مواصفة GSO 147/2008
Yeast الخمائر	BAM Cha-18	Nil	Cfu/gm	Max 100.
Mold العفن	BAM Cha-18	Nil	Cfu/gm	

Attention is drawn to the limitations of liability, indemnification and jurisdictional issues established therein. Any holder of this document is advised that information contained hereon reflects the company's findings at the time of its intervention only and within the limits of customer's instruction, if any. The company's sole responsibility is to its customer and this document does not exonerate parties to a transaction from exercising all their rights and obligations under the transaction documents. Unless otherwise stated the results shown in this test report refer only to the sample(s) tested and such sample(s) are retain for 30 days from the date of receipt. This document cannot be reproduced except in full, without prior written approval of the company.
UIL/F/C/010, Rev: 00, Dated: 01/04/2020,
UIL LLC Building No. 273, Block-333 Barka / Rumays / South Al Batinah Governorate, P.O. Box 622, PC 116, Muscat Sultan of Oman

Page 4 of 5



968 79992844



nawader_honey

الفحص المخبري

لعسل عتم الجبل الأخضر

إنتاج 2020/8/5

5

نَوَادِرُ الْعَسَلِ

The Rare Honey



المختبر المركزي للصحة النباتية
وزارة الثروة الزراعية والسمكية وموارد المياه

المتحدة للمختبرات المتكاملة
United Integrated Laboratories
Biological and Chemical Testing Laboratory
Phone : 22826628 EXT : 111, E-mail : admin@uintlabs.com

Remarks / الملاحظات:

استنادا على نتائج التحاليل لعينة واحدة خلال فترة التحليل المذكورة أعلاه، وجدت العينة مطابقة لمتطلبات المواصفة الخليجية GSO 147/2008

Based on the above tests and one unit of sample, sample was found to Comply with GSO 147/2008 requirements on the date of test.

Notes:

1. Uncertainty will be reported on Customer request.
2. Test method deviation: none.
3. Sample tested as received.
4. Abbreviations: RTF - Results to Follow, ND - Not Detected, N/A - Not Available, CFU - Colony Forming Units, Temp. -Temperature, LOQ- Limit of Quantification.

Signed for and on behalf of UIL LLC

Yatendra Kumar
Laboratory Manager

Signed for and on behalf of UIL LLC

Yusra Al Rawahi
General Laboratory Manager

End of the Test report

Attention is drawn to the limitations of liability, indemnification and jurisdictional issues established therein. Any holder of this document is advised that information contained hereon reflects the company's findings at the time of its intervention only and within the limits of customer's instruction, if any. The company's sole responsibility is to its customer and this document does not exonerate parties to a transaction from exercising all their rights and obligations under the transaction documents. Unless otherwise stated the results shown in this test report refer only to the sample(s) tested and such sample(s) are retain for 30 days from the date of receipt. This document cannot be reproduced except in full, without prior written approval of the company.

UIL/F/C/010, Rev: 00, Dated: 01/04/2020,
UIL LLC Building No. 273, Block-333 Barka / Rumays / South Al Batinah Governorate, P.O. Box 622, PC 116, Muscat Sultan of Oman

Page 5 of 5



968 79992844



nawader_honey